



Reminder for Teachers



No new applications are required for
RETURNING MAT & MSED students.

You will receive a link from Southern Graduate Studies sent to
your Southern email to update information.

THIS MUST BE COMPLETED IN ORDER TO REGISTER.

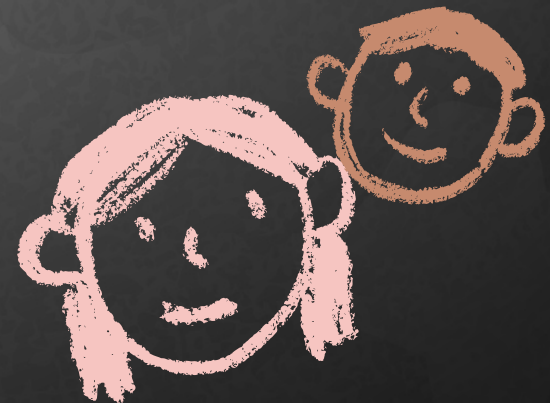



SOUTHERN
ADVENTIST UNIVERSITY

School of Education, Psychology,
and Counseling

SUMMER 2024 CLASSES

Master of Arts in Teaching (MAT)*

*All MAT
courses are
ONLINE,
6/3 - 7/12

COURSE #	TITLE	INSTRUCTOR	CREDITS
EDCI 517T-A	Educational Psychology	Tammy Overstreet	3
EDCI 535T-A	Philosophy of Christian Ed	Gus Martin	3
EDCI 538T-A	Secondary Reading & Writing in Content Areas	Jasmine Johnson	3
EDCI 567T-A	Curriculum & Strategies for Children with Learning Differences	Lori Aguilera	3
EDCI 571T-A	Educational Assessment	Jasmine Johnson	3
EMAT 507-A	Educational Technology	Gus Martin	1
EMAT 549-A	Teaching Writing in Grades 6-12	Beth-Anne White	3
EMAT 559-A	Response to Intervention	Krystal Bishop	2



SOUTHERN
ADVENTIST UNIVERSITY
School of Education, Psychology,
and Counseling

SUMMER 2024 CLASSES

Master of Science in Education (MSEd)
Instructional Leadership & Literacy Education*

*All EDIL &
EDUC courses are
ONLINE,
6/3 - 7/12

COURSE #	TITLE	INSTRUCTOR	CREDITS
EDIL 562-A	Instructional Design	Tammy Overstreet	3
EDUC 591-A	Methods of Educational Research Note: Requires pre-requisite of EDUC 588 Statistics	Matthew Tolbert	3

Forest Kindergarten Classes*

*IN-PERSON,
6/16 - 6/21 (475)
OR - 6/28 (530)
&
6/27 - 7/05 (531)

COURSE #	TITLE	INSTRUCTOR	CREDITS
EDOE 530-A	History & Philosophy of Forest Kindergarten & Schools	Karen Williams	3
EDOE 531-A	Developing Forest Kindergarten & School Curriculum Note: Requires pre-requisite of EDOE 530	Karen Williams	3
EDUC 475-A	Workshop in Education: Outdoor Ed in Early Learning	Karen Williams	1

SUMMER 2024 CLASSES

MSEd Outdoor Education*

*All EDOE
courses are
IN-PERSON,
6/16 - 6/28

COURSE #	TITLE	INSTRUCTOR	CREDITS
EDOE 516-A	Field Experience in Nature Study	Monty Murdoch	1
EDOE 535-A	Outdoor Therapy: Design & Procedures Note: Must be taken with EDOE 536	Monty Murdoch Jen Dohlman	2
EDOE 536-A	Field Experience: Outdoor Therapy Note: Must be taken with EDOE 535	Monty Murdoch Jen Dohlman	1
EDOE 552-A	Ecology Education	Monty Murdoch	3
EDOE 568-A/B	Nature Photography	Carl Swafford	1-2
EDOE 575-A-D	Internship in Outdoor Education	Monty Murdoch	1-4
EDOE 578-A	Outdoor Intensive Lab: Summer REQUIRED FOR ALL INTENSIVE ATTENDEES - Lab Fee of \$500	Monty Murdoch	0
EDOE 593-A	Adventure-Based Counseling	Monty Murdoch	2



SOUTHERN
ADVENTIST UNIVERSITY
School of Education, Psychology,
and Counseling

SUMMER 2024 CLASSES

Florida Conference Teacher Workshops*

**Consult FLCOE
for course
dates and
meeting times.*

COURSE #	TITLE	INSTRUCTOR	CREDITS
EDUC 475-B	Workshop in Education: Teaching & Learning Math	Sabrina Miler	3
EDUC 565-A	Topics: Strategies & Techniques for Innovating in K-12 Classrm	Betty Nugent	3

IMPORTANT LINKS & INFO



Adventist Teacher Application

(Required ONLY for NEW applicants to degree programs & teacher certification students)

Southern's Online Summer Schedule

(Scroll down to see all classes with EDxx prefixes)